

Address	Forest View Road
LEGAL DESCRIPTION	PART OF LOTS 30 AND 31, CONCESSION 8 AND PART OF THE ROAD ALLOWANCE BETWEEN LOTS 30 AND 31, CONCESSION 8 GEOGRAPHIC TOWNSHIP OF HERSCHEL MUNICIPALITY OF HASTINGS HIGHLANDS COUNTY OF HASTINGS
Lot Area	14452.81 m ² (EXISTING)
Lot Coverage	244.59 m ² - 1.69% OF PROPERTY AREA
FLOOR AREAS	
Basement	186.52 m ² (2007.75 ft ²)
Ground Floor	186.52 m ² (2007.75 ft ²)
Second Floor	244.59 m ² (2632.75 ft ²)
GROSS FLOOR	431.11 m ² (4640.50 ft ²)
BUILDING SETBACKS	
FRONT (SOUTH)	31.85 m
REAR (NORTH)	75.61 m
SIDE (EAST)	15.36 m
SIDE (WEST)	47.63 m
SITE STATISTICS	

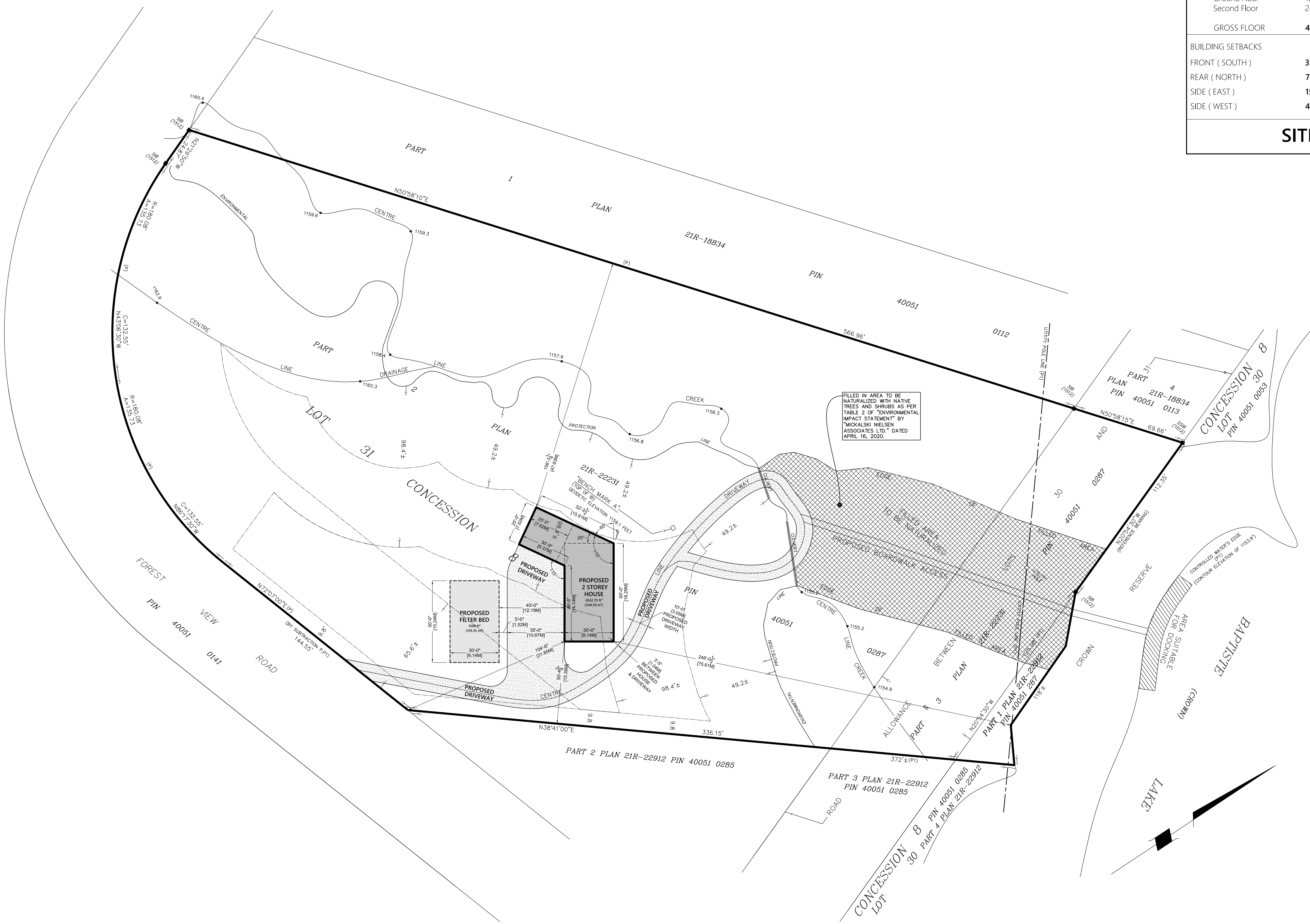

1800A Avenue Road, Toronto, ON M5M-3Z1
tel: 416-781-3136 web: www.hskdesign.ca

THIS DRAWING SHALL REMAIN THE PROPERTY OF THE DESIGNER. THE COPYRIGHT OF THIS DRAWING AND WORK EXECUTED FROM THE SAME BEING RESERVED. THE CONTRACTOR MUST VERIFY AND ACCEPT RESPONSIBILITY FOR ALL DIMENSIONS AND CONDITIONS ON SITE AND MUST NOTIFY THE DESIGNER OF ANY VARIATIONS FROM THE SUPPLIED INFORMATION. THE DESIGNER IS NOT RESPONSIBLE FOR THE ACCURACY OF SURVEY, STRUCTURAL, MECHANICAL, ELECTRICAL, ETC., ENGINEERING INFORMATION SHOWN ON THIS DRAWINGS. REFER TO THE APPROPRIATE ENGINEERING DRAWINGS BEFORE PROCEEDING WITH THE WORK. CONSTRUCTION MUST CONFORM TO ALL APPLICABLE CODES AND REQUIREMENTS OF AUTHORITIES HAVING JURISDICTION. ALL SUBCONTRACTORS TO EXECUTE THEIR WORK ACCORDING TO SHOP DRAWINGS WHICH MUST BE APPROVED BY THE DESIGNER, AND BE KEPT ON SITE AT ALL TIMES.
THIS DRAWING IS NOT TO BE SCALED.

NO.	DATE	REVISION / ISSUED
2.	JUNE 25, 2024	Issued for Owner Review / Zoning Review
1.	MARCH 12, 2024	Issued for Owner Review / Zoning Review

TABLE OF CONTENTS:

PROJECT:
New Cottage
Zoning Review Drawings

ADDRESS:
Forest View Road, Hastings Highlands

PLOT DATE:
JUNE 25, 2024

DRAWING NAME:
SITE PLAN & SITE STATISTICS

DRAWING SCALE:
1/32" = 1' - 0"

DRAWING NO.
A1