

2
SP1.01 **Key Plan**
Scale 1:10,000

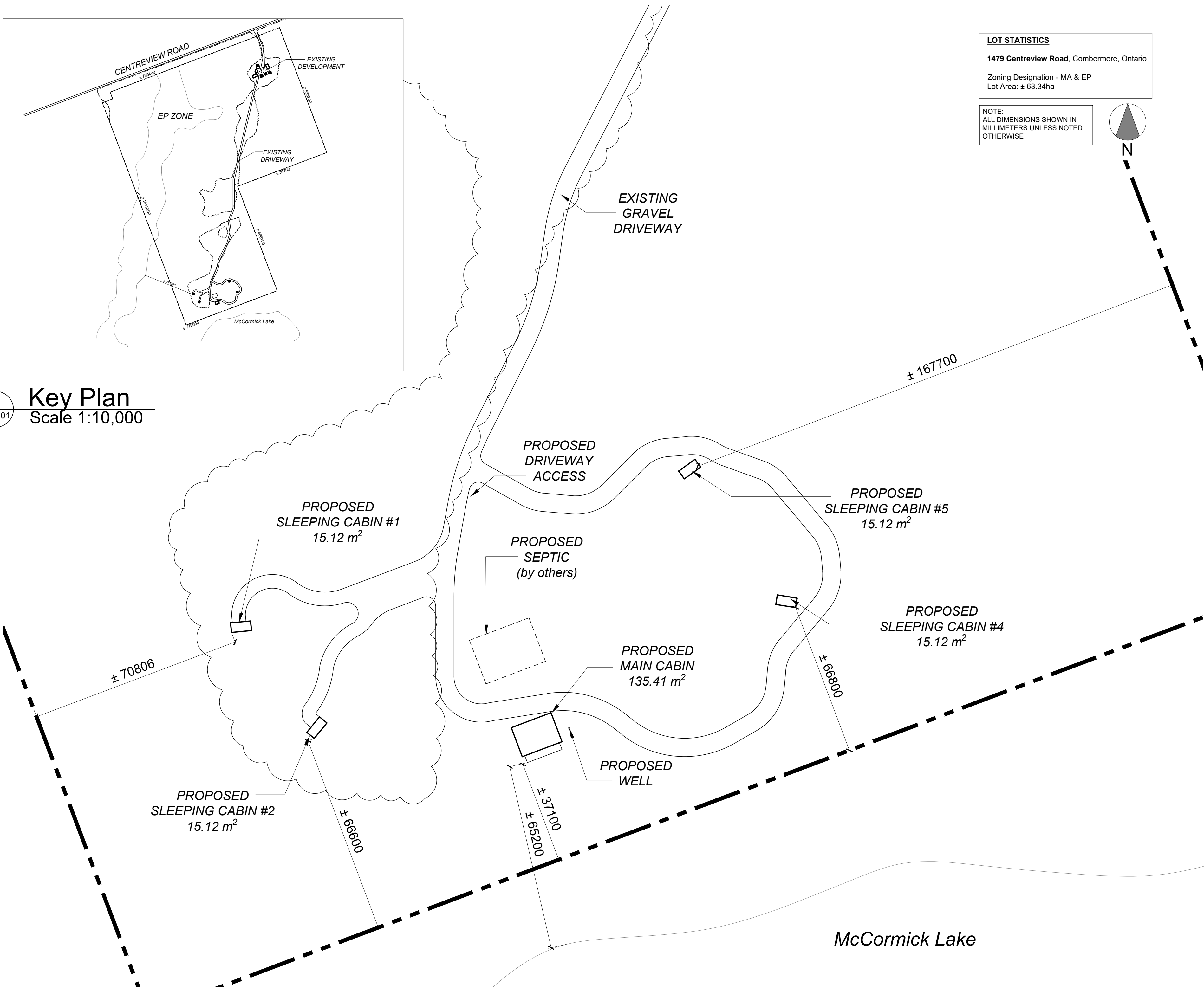

1
SP1.01 **Proposed Site Plan**
Scale 1:800

LOT STATISTICS
1479 Centreview Road, Combermere, Ontario
Zoning Designation - MA & EP
Lot Area: ± 63.34ha

NOTE:
ALL DIMENSIONS SHOWN IN
MILLIMETERS UNLESS NOTED
OTHERWISE

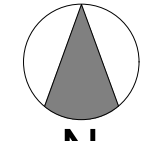

DO NOT SCALE DRAWINGS

Note:
1) Contractor to check all dimensions, specifications, ect. on site and shall be responsible for reporting any discrepancy to the engineer and/ or designer.
2) These plans are to remain and the property of the designer and must be returned upon request. These plans must not be used in any other location without the written approval of the designer.
3) All works to be in accordance with the Ontario Building Code.

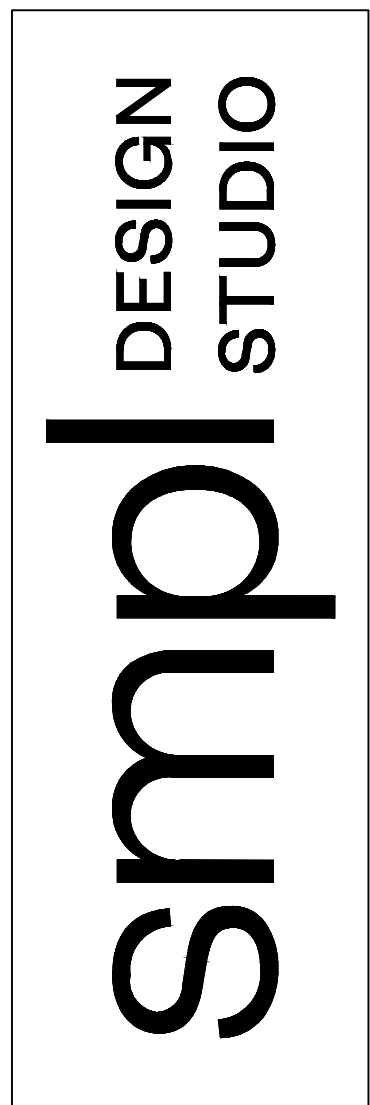

Drawing Submissions:	
Date:	Type:
April 04, 2024	Re-Zoning

Hunt Camp
1479 Centreview Road
Combermere, Ontario, K0J 1L0

Reviewed By: JT
Drawn By: HD²

Page
SP1.01

Site Plan

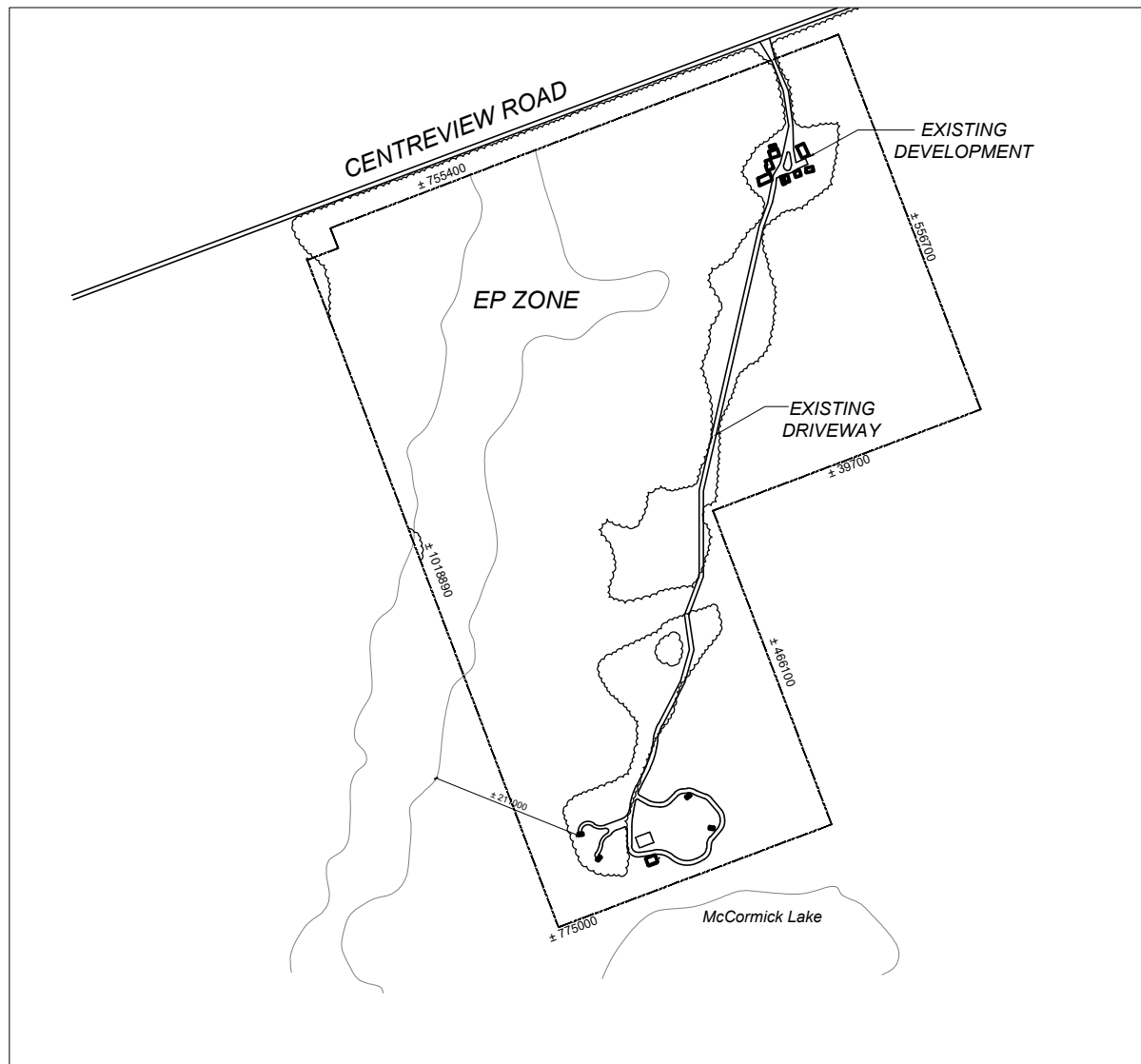

2
SP1.02 **Key Plan**
Scale 1:10,000

LOT STATISTICS
1479 Centreview Road, Combermere, Ontario
Zoning Designation - MA & EP
Lot Area: ± 63.34ha

NOTE:
ALL DIMENSIONS SHOWN IN
MILLIMETERS UNLESS NOTED
OTHERWISE

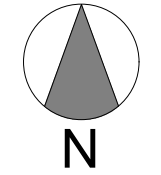

DO NOT SCALE DRAWINGS

Note:
1) Contractor to check all dimensions, specifications, ect. on site and shall be responsible for reporting any discrepancy to the engineer and/ or designer.
2) These plans are to remain and the property of the designer and must be returned upon request. These plans must not be used in any other location without the written approval of the designer.
3) All works to be in accordance with the Ontario Building Code.

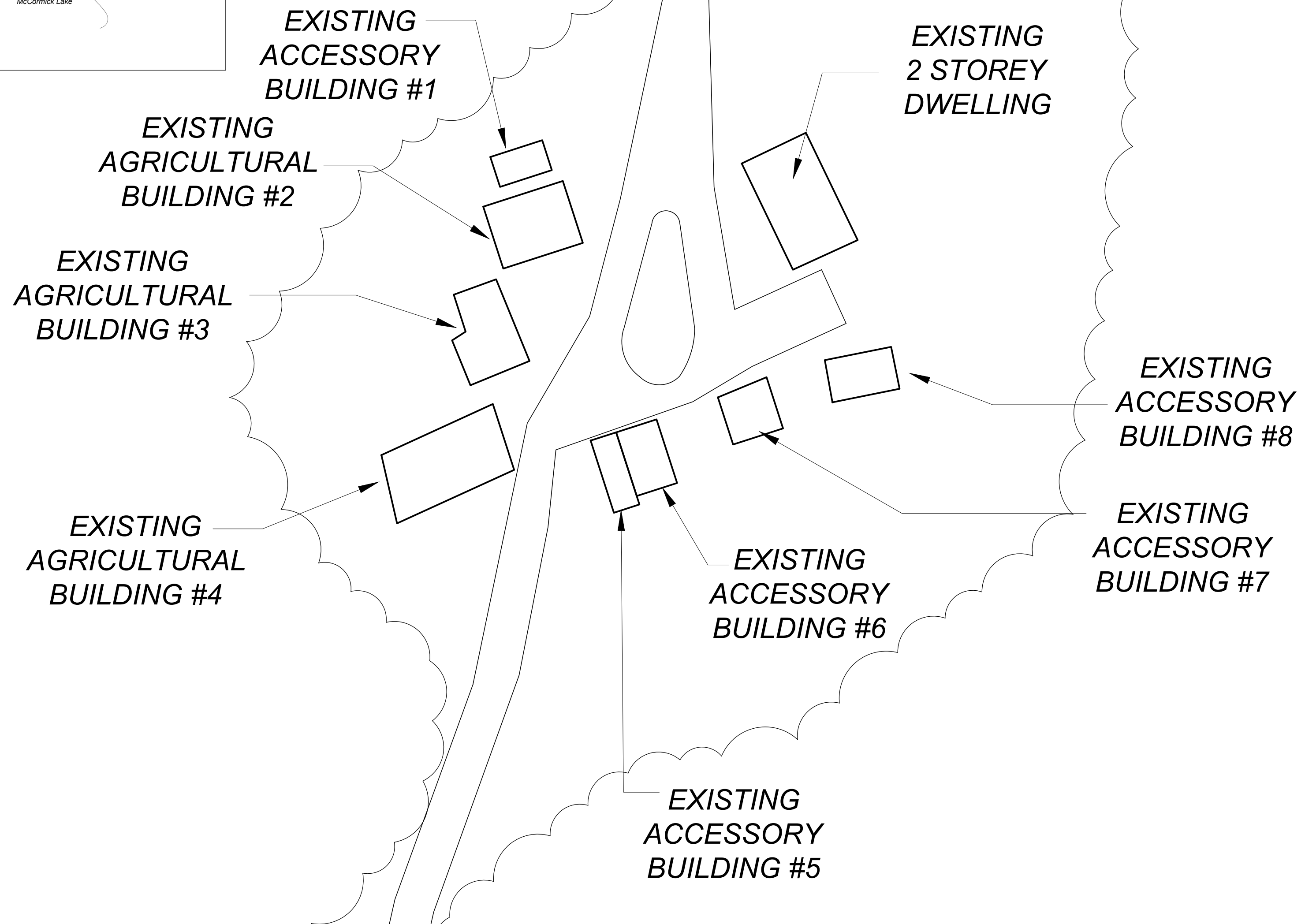

1
SP1.02 **Existing Building Plan**
Scale 1:500

smp DESIGN STUDIO

Drawing Submissions:	
Date:	Type:
April 04, 2024	Re-Zoning

Hunt Camp
 1479 Centreview Road
 Combermere, Ontario, K0J 1L0

Reviewed By	JT
Drawn By	HD ²
Page	SP1.02

Site Plan